

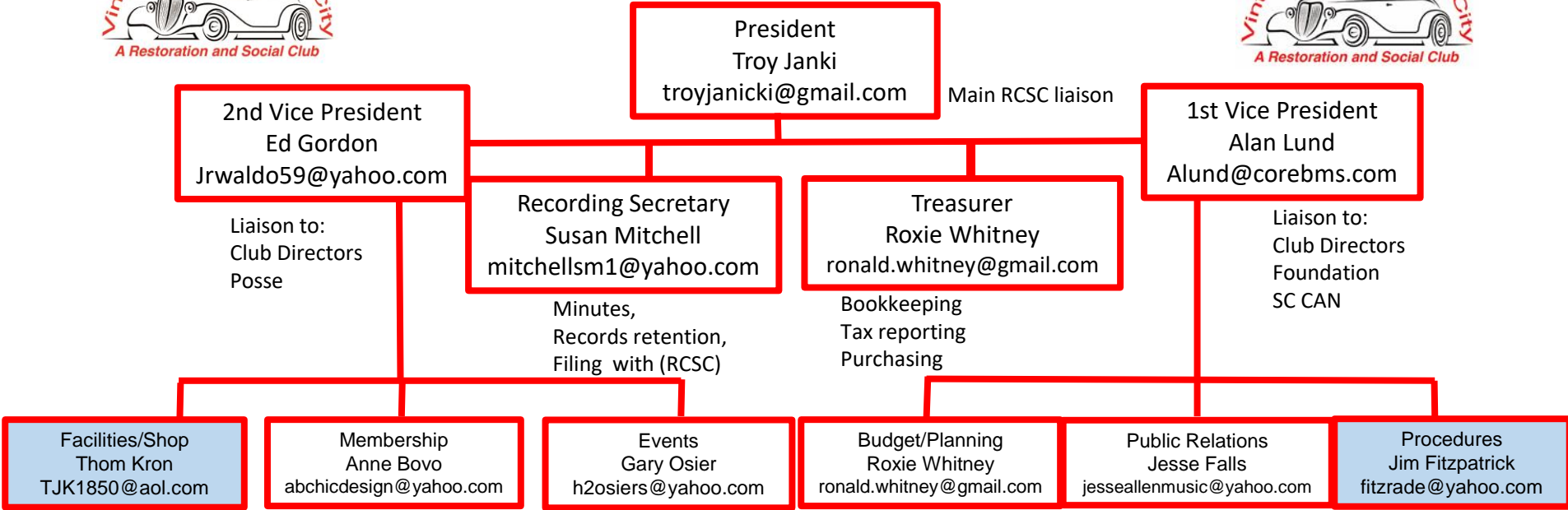

2024 Organization Chart



Facilities/Shop
Thom Kron
TJK1850@aol.com

Membership
Anne Bovo
abchicdesign@yahoo.com

Events
Gary Osier
h2osiers@yahoo.com

Budget/Planning
Roxie Whitney
ronald.whitney@gmail.com

Public Relations
Jesse Falls
jesseallenmusic@yahoo.com

Procedures
Jim Fitzpatrick
fitzrade@yahoo.com

- | | | | | | |
|----------------|-------------------------|-------------------------|----------------------|--------------------------------|---------------------------------|
| Monitor Sup. | Recruiting and Renewals | Planning and Scheduling | Planning | Media Phone and email contacts | Sergeant At Arms |
| Recruitment | Data Base Mgt. | Sponsorships | Expenditures | Public Speaking | Rules and Regulations oversight |
| Training | Member Nametags | Event Leader | Cash Management | Website | Nominations |
| Scheduling | RCSC Verification | Logistics | Cost Projections | Newsletter | Committee Coordinator |
| Equipment Sup. | RCSC Bi-Annual Reports | Licensing and Permits | Insurance | Brochures | Election Ballots |
| Inventory | | Fund Raising | Grant Representative | Advertising | Other duties as assigned |
| Maint./Repair | | Donations | | Merchandise | |
| Safety Sup. | | | | | |
| Procedures | | | | | |
| Training | | | | | |
| Scheduling | | | | | |
| Logistics | | | | | |

Facilities/Shop and Procedures Directors consult on procedures specific to shop operation